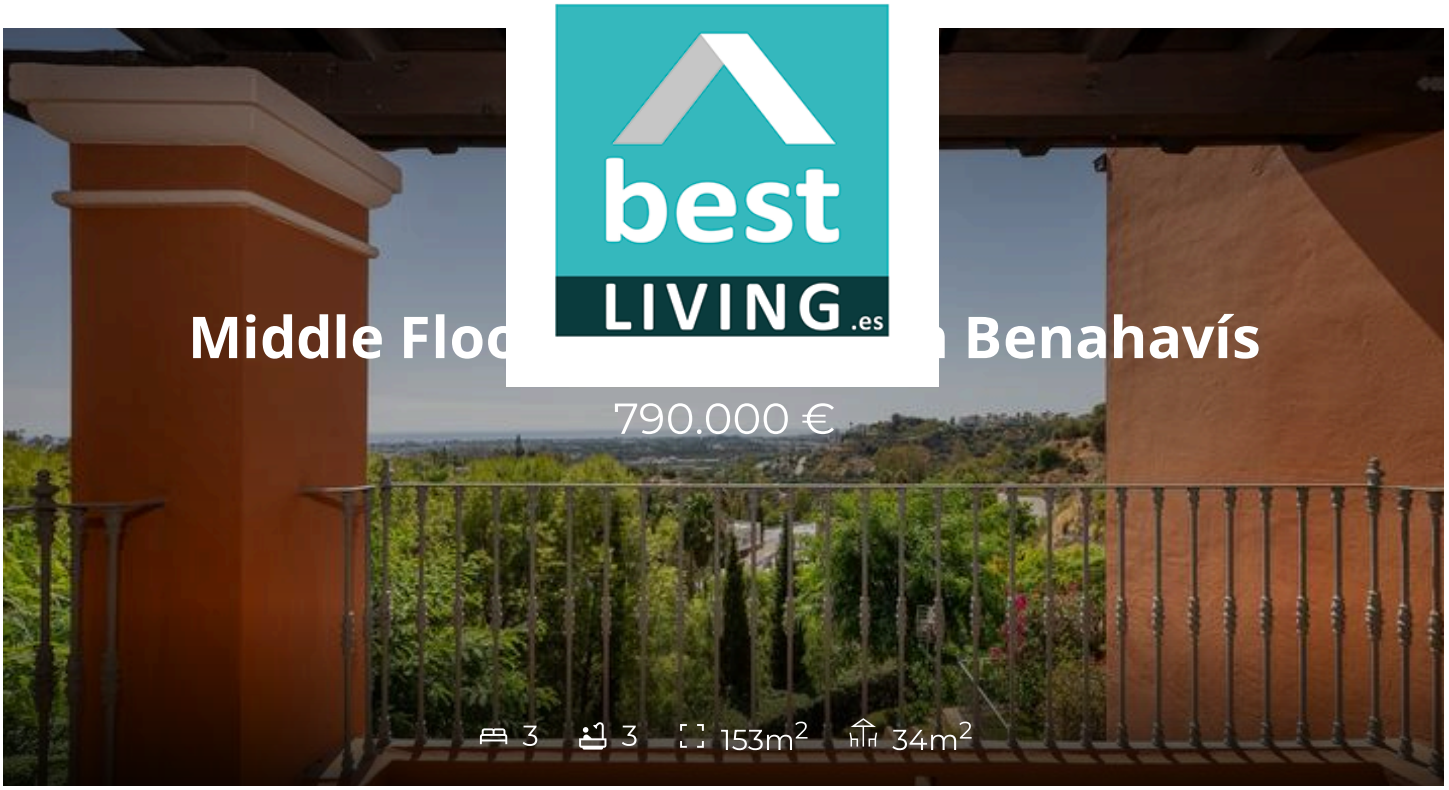

Description

Exclusive 3 Bedroom Apartment with Panoramic Views

Located in an exclusive private community, this 200 m² built property offers everything you need to enjoy life in a privileged setting. With three spacious bedrooms and three bathrooms, every corner has been designed to provide maximum comfort and natural light.

Imagine relaxing in a cozy living room with a fireplace or enjoying the stunning panoramic sea views from the spectacular enclosed terrace with a Lumon system. The property features 153 m² of usable space and 34 m² of terraces — perfect for taking in the peace and nature that surround this real estate gem. Plus, its south-facing orientation ensures natural light all day long.

The community offers all the necessary amenities, including a swimming pool and garden — ideal for sharing unforgettable moments with family and friends. And don't worry about parking — a garage space is included in the price....
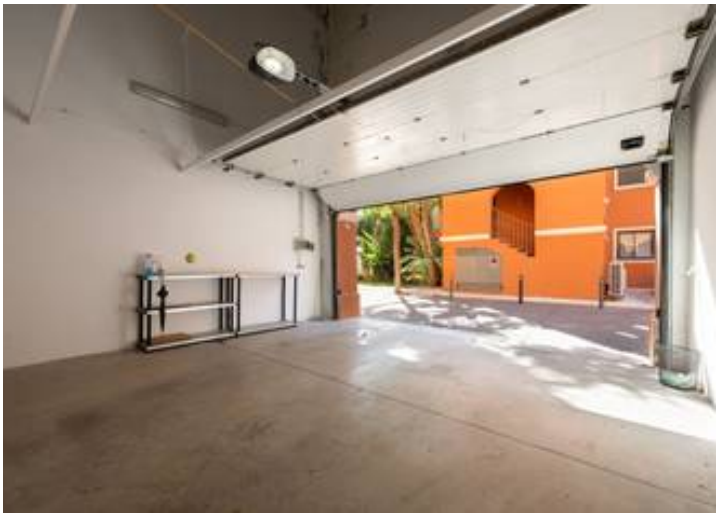
HERE