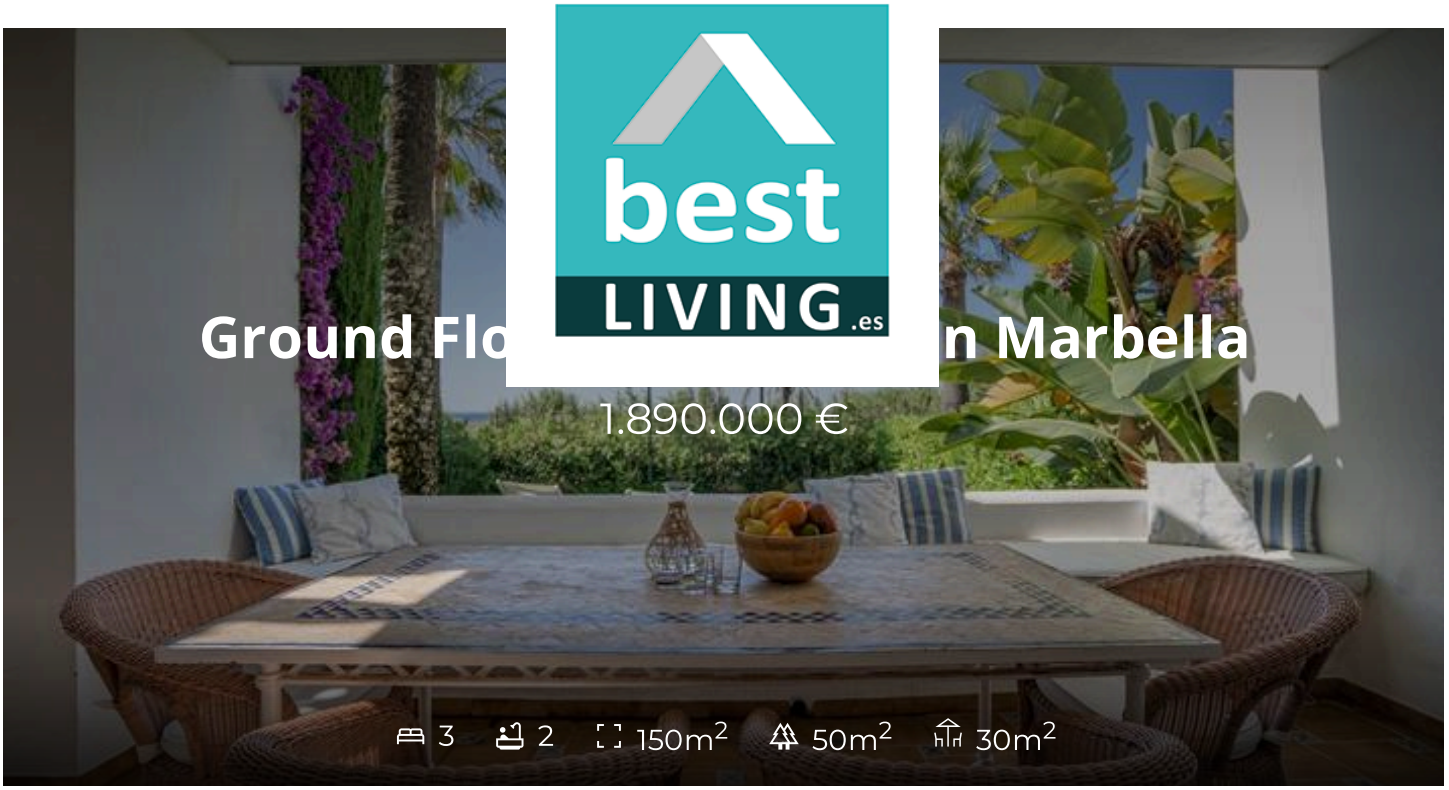

Description

3-bedroom beachfront apartment – Palm Beach, Marbella

3 bedrooms, 2 bathrooms and guest toilet

Stylish apartment, located on the ground floor with a private garden, situated in one of the most prestigious coastal areas of Marbella – Los Monteros, famous for some of the most beautiful beaches on the Costa del Sol.
The property is located in one of the best-situated buildings in the complex and offers a perfect combination of privacy, elegance and direct access to the beach.

The interior comprises:
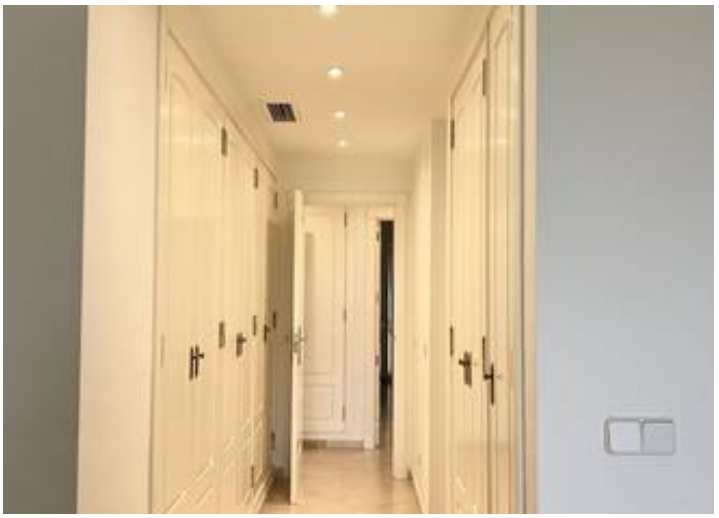
- a representative entrance hall,
- three spacious bedrooms,
- two large bathrooms, plus a guest toilet,
- a bright, spacious living room connected to the dining room,...