

# Commercial Plot in Coín

## Description

Commercial plot of 6950 m2 strategically situated on the A355 Marbella – Malaga road. The plot is on the Coin - Cartama roundabout only a few minutes from La Trocha shopping centre and the Guadalhorce hospital. The plot has .23% edificability (1,600 m2 maximum) with agreed permission to build a residential home, hospital, clinic, hotel or catering business or a sports centre. Other commercial uses could be allowed subject to a consultation with the council...

Price: **999.000 €**

---

Bedrooms: 0

---

Bathrooms: 0

---

Built:

---

Plot: 6.950m<sup>2</sup>

---

Terrace:

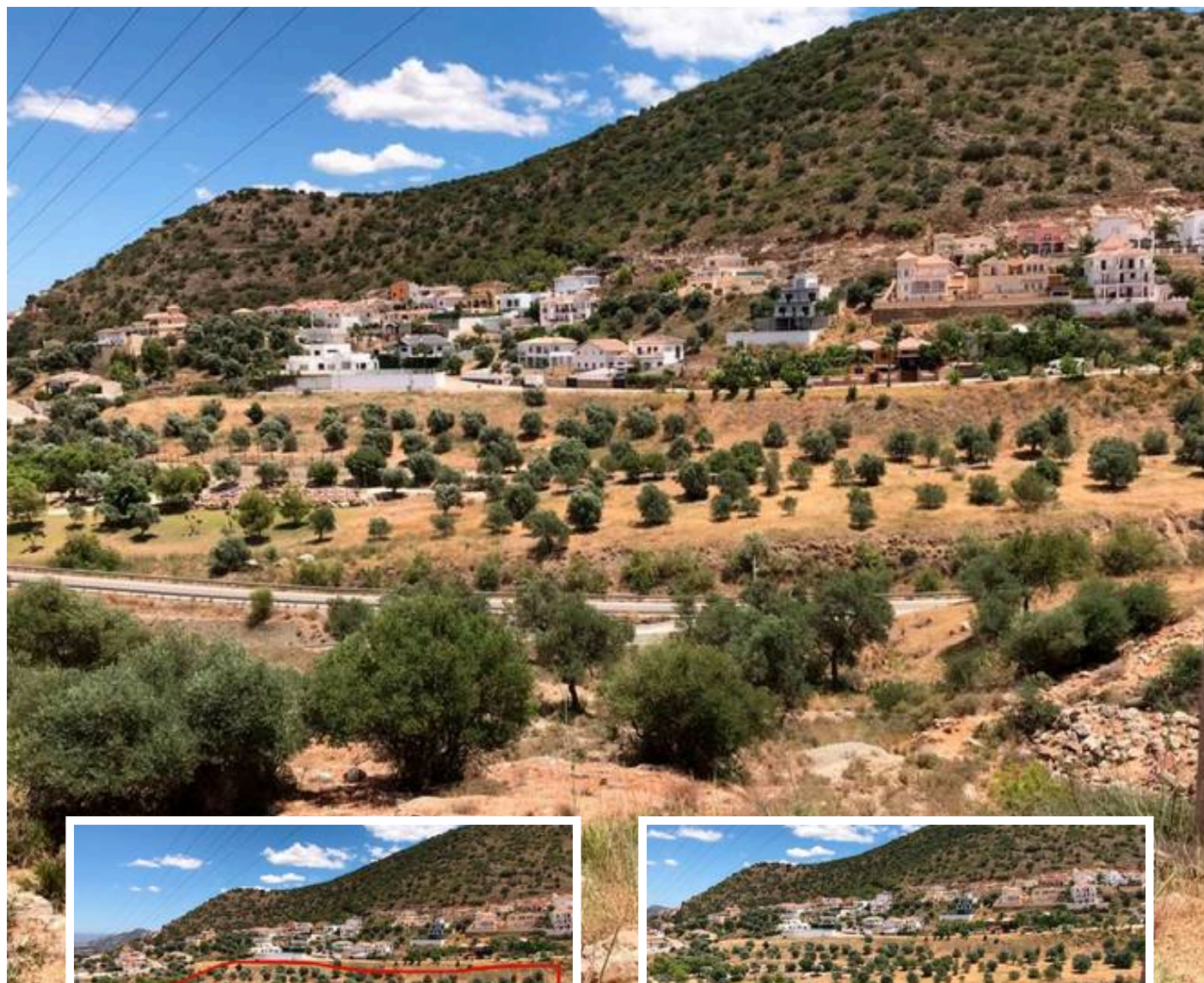

Marbella

[info@bestliving.es](mailto:info@bestliving.es)

+34 747 471 108