

Garage in Nerja

More info:

Closed, double garage located in Jardines de Burriana. 35m2.
Dimensions:

The width of the garage is: 570cm

The length of the garage is: 615cm

There is a pillar (31cm x 31cm) towards the centre of the garage. It is located 445cm from the entrance and is 250cm to the left wall and 294cm to the right wall. The distance from...

Price: **50.000 €**

Bedrooms: 0

Bathrooms: 0

Built: 35m²

Plot: 35m²

Terrace:

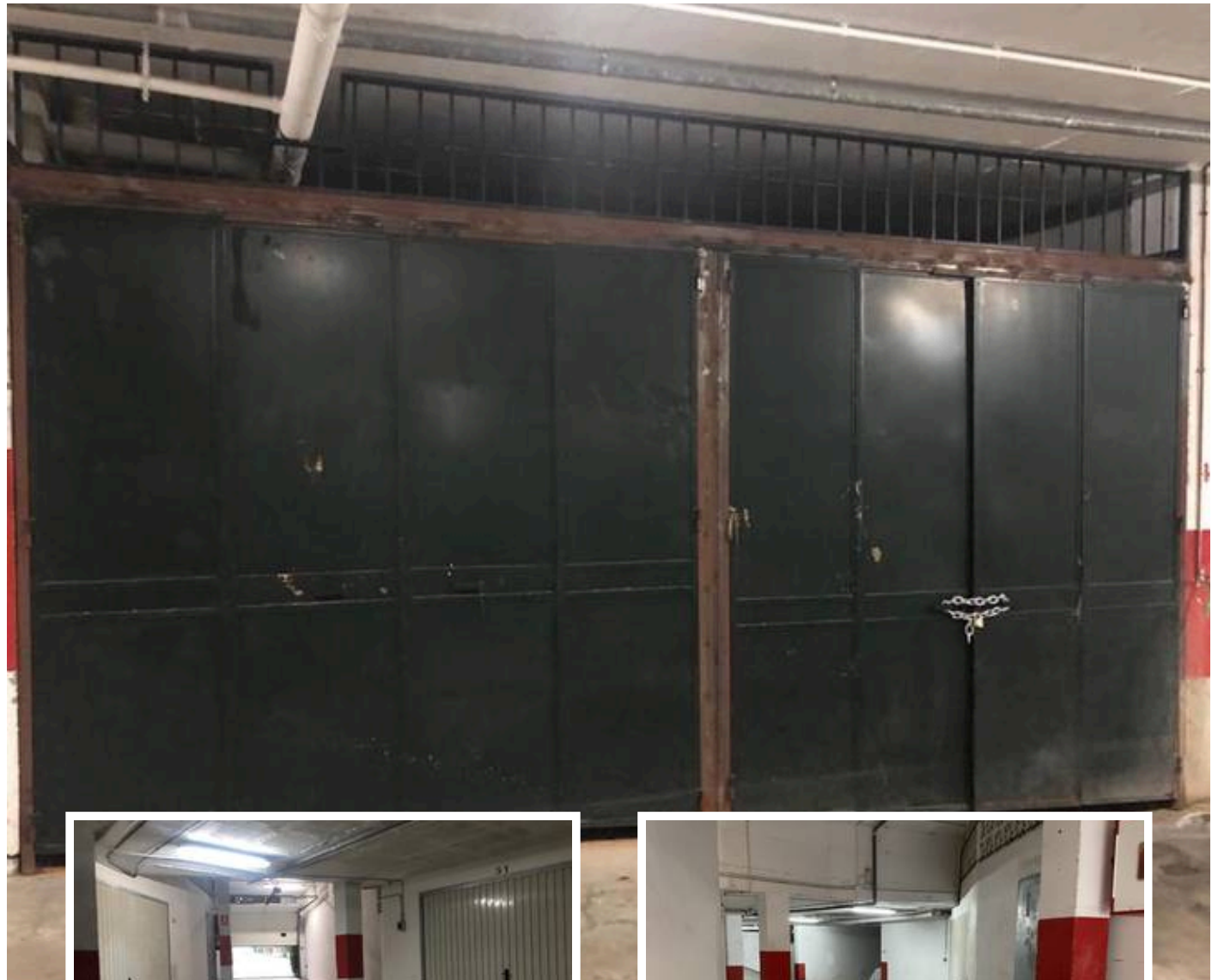

Marbella

info@bestliving.es

+34 747 471 108