Middle Floor Apartment in Benahavís

Description

THE PROPERTY

I present to you an exquisite apartment with two bedrooms and two bathrooms in Reserva de Alcuzcuz, a prestigious location in Benahavis, which combines luxury, comfort and impressive views of the sea. This spacious apartment is designed to provide you with an exceptional living experience.…

Price:	**895.000 €**
Bedrooms:	2
Bathrooms:	2
Built:	150m^2
Plot:	
Terrace:	69m^2

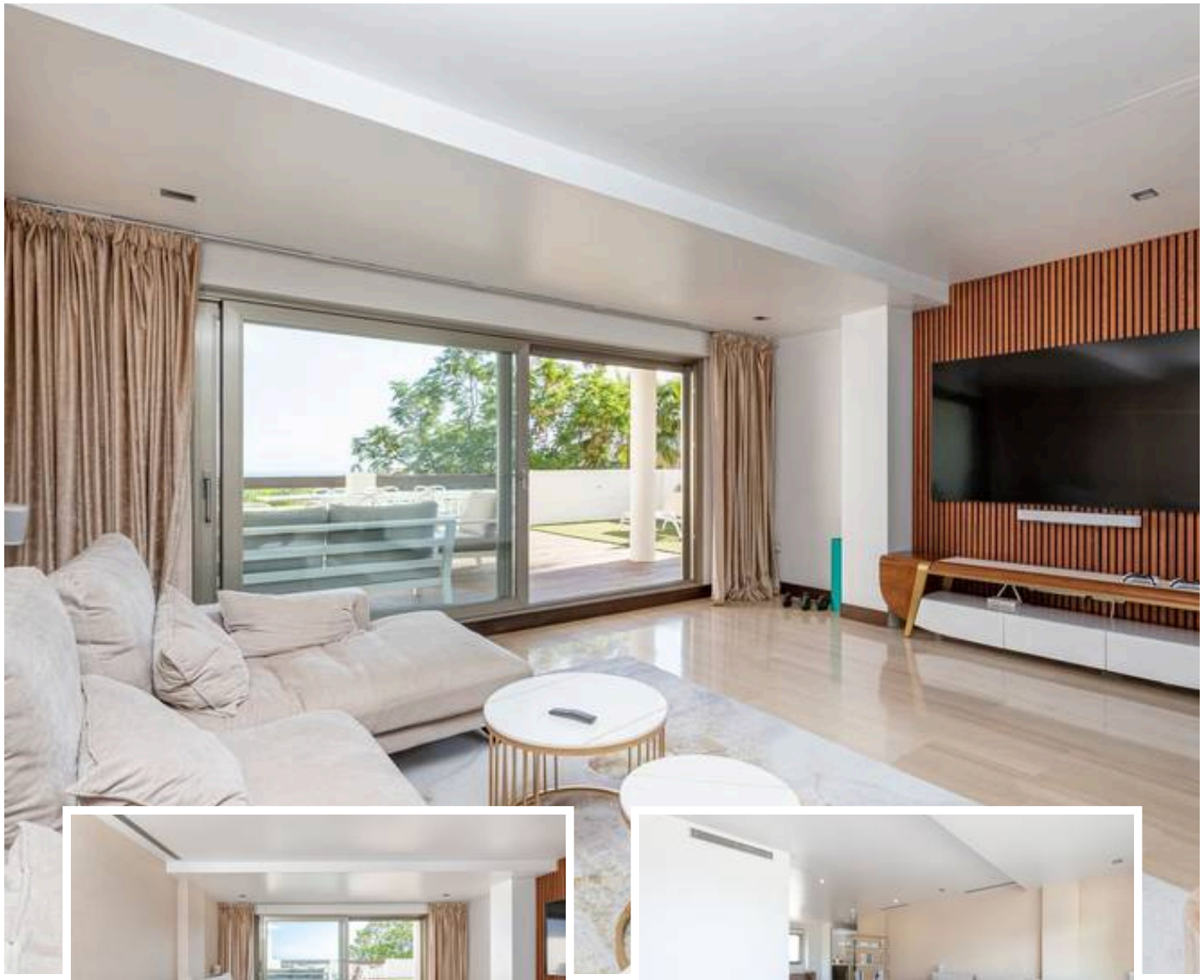

Marbella

info@bestliving.es

+34 747 471 108